

Boulder, Rock Shelter

SITE OR 10
SHEET 1 OF 1

COUNTY: Cowley
PARISH: Orroral
PORTION:
BLOCK: 2
FIRST SURVEYED: N/A
ITEM: Rock shelter
TITLE:
MAP GRID: 770 565
(NATMAP 1:100,000, NMP/76/069, ed. 2, 1976)
LANDMARKS/BEARINGS: Mt Orroral: 205°
Peak at 825 526: 136°
About 300m uphill from Orroral River

SITE'S LONG AXIS: 310° or 220° towards chimney

MATERIALS: Identified by shattered quartzite pebble and white quartz flakes (outside east face, *** in sketch) and by quartzite flakes in south entrance to cave.

KNOWN BACKGROUND: Constructed in 1949 as an overnight shelter.
Gregory 16 October 1977.

COMMENTS: Site is a very large split rock in a natural clearing with numerous springs. Bogong moths were found in the cave, which has been disturbed by wombats. The site commands a view of much of the Orroral Valley and is on the most practicable route from the valley to the Honeysuckle Creek area.

SKETCH:

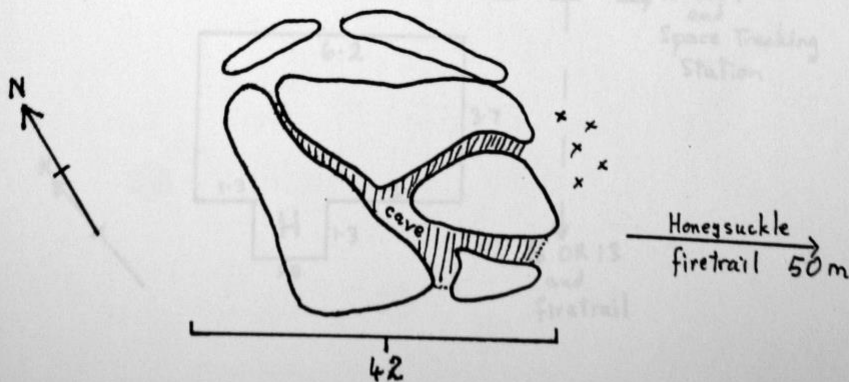



OR 10/north east/7.10.77/detail cave entrance

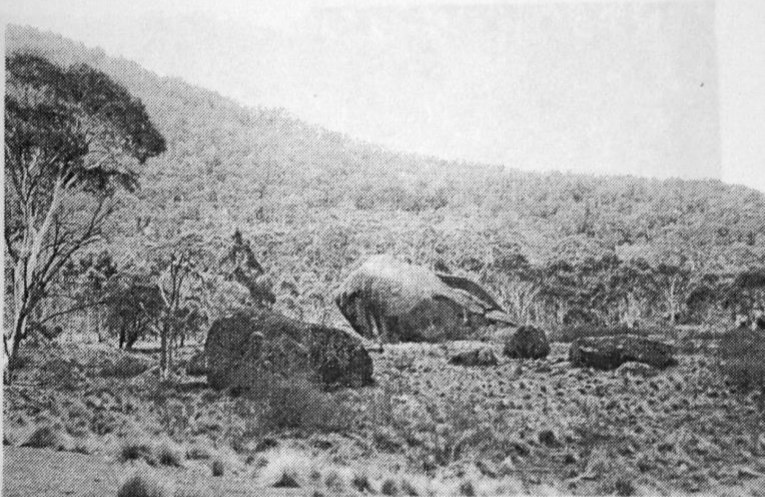

OR 10/north east/7.10.77/general view, site is in centre.

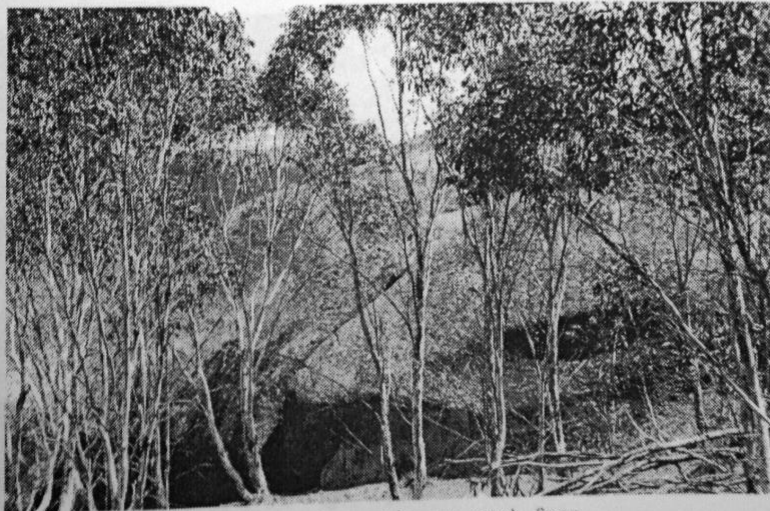

OR 10/west/7.10.77/knapping site on east face.