

**Footbridge over Orroral River**

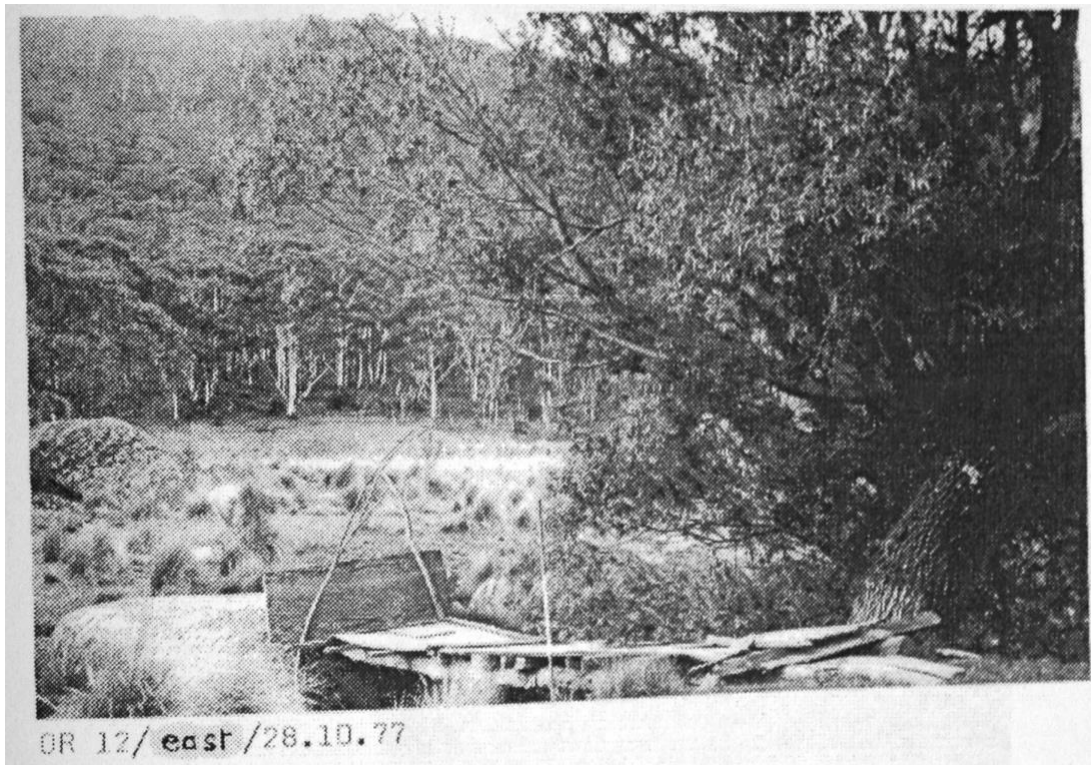

Remains of footbridge 27 May 2008

SITE OR 12  
SHEET 1 OF 1

COUNTY: Cowley  
PARISH: Orroral  
PORTION: 9  
BLOCK: 55  
FIRST SURVEYED: N/A  
ITEM: Footbridge  
TITLE:  
MAP GRID: 756 573

(NATMAP 1:100,000, NMP/76/069, ed. 2, 1976)

LANDMARKS/BEARINGS: Mt Orroral:  $180^{\circ}$   
Peak at 825 526:  $136^{\circ}$   
Site OR 11:  $226^{\circ}$

SITE'S LONG AXIS:

MATERIALS: Re-used plywood on old battens; two tree trunks; the whole nailed and wired together then wired to neighbouring rocks.

KNOWN BACKGROUND:

COMMENTS: Poor condition, presumably built to enable sheep to graze both banks of Orroral River.

SKETCH:

