

Fishloch Yards

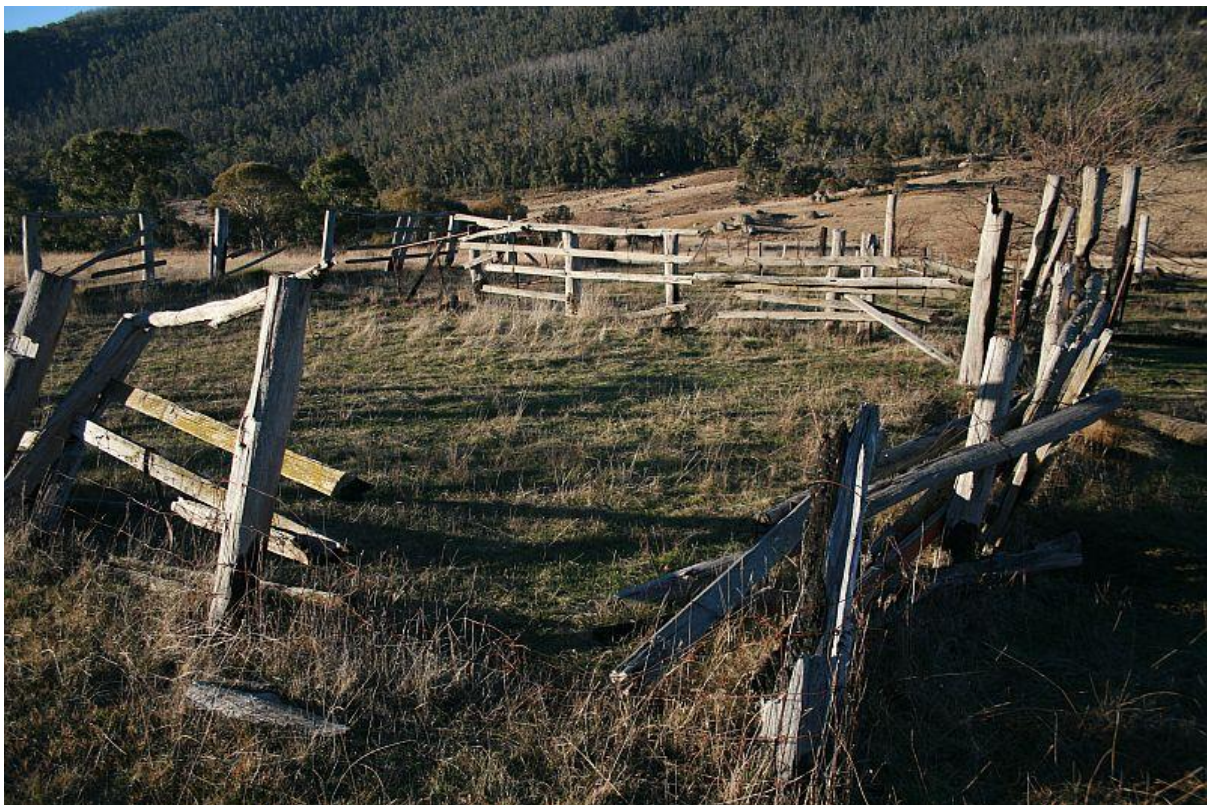
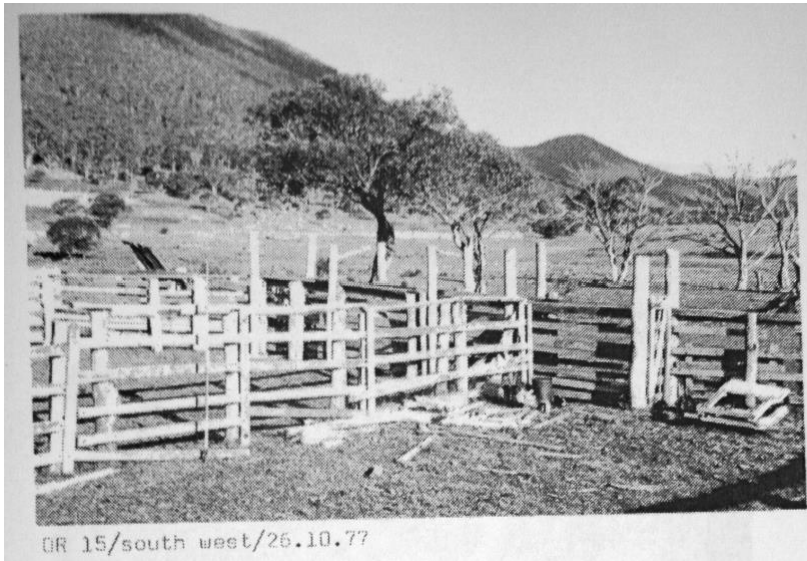

'New Fishloch Yards' 23 June 2009

You can read about the new and old Fishloch Yards in the NPA ACT September 2011 Bulletin pp 10-11 at <https://www.npaact.org.au/res/File/Bulletins7/Vol%2048%20No%203%20Sep%202011.pdf> .

I have searched for the old Fishloch Yards, based on Reg Alder's reports in NPA ACT Bulletins NPA June 1994, pages 12,-13 and December 1994, page 22. Found nothing.

SITE OR 15
SHEET 1 OF 1

COUNTY: Cowley
PARISH: Orroral
PORTION: 11
BLOCK: 55
FIRST SURVEYED: N/A
ITEM: Stockyard
TITLE: New Fishloch Yards
MAP GRID: 746 581

(NATMAP 1:100,000, NMP/76/069, ed. 2, 1976)

LANDMARKS/BEARINGS: Contiguous with boundary of portions 11 and 18
Mt Orroral: 166°
Peak at 825 526: 133°
Orroral River: 20°
Rocky Peak at 825 526: 110°

SITE'S LONG AXIS: Race: 60°
MATERIALS: Machine sawn timber.

KNOWN BACKGROUND: Constructed by Sootas around the turn of the century.
by 16 November 1977.

COMMENTS: Recent construction of post and rail, nailed together.

SKETCH:

